DEARBORN

Photo Library

12.10.19

THE PHOTO LIBRARY WILL BE UPDATED AS NEW IMAGES ARE ACQUIRED. PLEASE CHECK BACK BRANDINGDEABORN.COM TO MAKE SURE YOU HAVE THE MOST RECENT VERSION. PHOTOGRAPHERS SHOULD BE CREDITED IF POSSIBLE. TO REQUEST A PHOTO FOR USAGE, SEE THE RESOURCES ON PAGE 10. PHOTOS BY KMS PHOTOGRAPHY, EE BERGER AND JACOB LEWKOW CAN BE USED IN MATERIALS FOR CITY OF DEARBORN/DOWNTOWN DEARBORN, BUT CANNOT BE FORWARDED TO A THIRD PARTY FOR USAGE.

JWhite photos / Ford3.jpg

JWhite photos / Ford4.jpg

JWhite photos / Famoushamburger3.jpgphotos

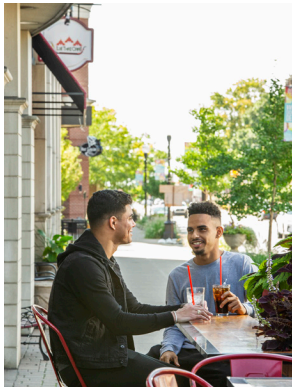

Downtown_064.jpg

JWhite photos / Dearborn Brewing.jpg

JWhite photos / Artlofts3.jpg

JWhite photos / BromeBurger5.jpg

JWhite photos / LaFork3.jpg

JWhite photos / July 2017: CommonGraceCoffee7.jpg

Dearborn Restaurant Week Food Photos / brome-Mex Burger-2018.jpg

Dearborn Restaurant Week Food Photos / Mint29d.jpg

Winterfest: IMG_8704.jpg

Winterfest: IMG_9065.jpg

Friday Nights & Farmers Market Photos: IMG_0159.jpg

Dearborn Shop Local Photos: Westborn12.jpg

JWhite photos / July 2017: StormyRecords.jpg

JWhite photos / July 2017: FactoryFinish.jpg

JWhite photos / RetroImage.jpg

Glass Academy: Product: Ornaments_2018_005.jpg

Glass Academy: Product: Pumpkinfest_2018_033.jpg

Glass Academy: Product: Pumpkinfest_2018_026.jpg

Glass Academy: Customers: 12072-19.jpg

Glass Academy: Process: Pumpkinfest_2018_119.jpg

Glass Academy: Process: Pumpkin Farmers Market_2018_039.jpg

Glass Academy: Process: Pumpkinfest_2018_124jpg

JWhite photos / July 2017: JazzStreet16.jpg

JWhite photos / July 2017: JazzStreet14.jpg

JWhite photos / July 2017: JazzStreet51.jpg

JWhite photos / BikerGang.jpg

JWhite photos / FarmersMarket18.jpg

JWhite photos / FarmersMarket14.jpg

Friday Nights & Farmers Market Photos: IMG_3565.jpg

Friday Nights & Farmers Market Photos: IMG_3499.jpg

Friday Nights & Farmers Market Photos: IMG_3531.jpg

Friday Nights & Farmers Market Photos: IMG_3458.jpg

JWhite photos / FridayNights41.jpg

JWhite photos / FridayNights6.jpg

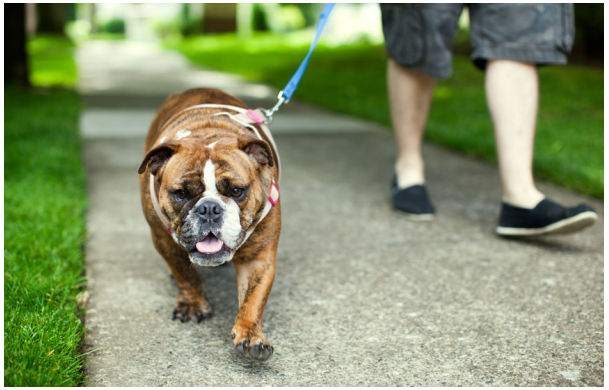

Neighborhood / Community / Dog-friendly

Wagner Park Opening: DSC_9299.jpg

Wagner Park Opening: DSC_9298.jpg

Wagner Park Opening: DSC_9534.jpg

Wagner Park Opening: DSC_9495.jpg

Maker / Artist / Creative

Dearborn Restaurant Week Food Photos / CommonGraceCoffee8.jpg

Henry Ford Ad May 2019: 044 (1).jpg

Dearborn Website Event Section: Jazz on the Ave:035.jpg

Music in the Park: 049.jpg

Music in the Park: 017.jpg

JWhite photos / FridayNights63.jpg

Music in the Park: 008.jpg

Music in the Park: 046.jpg

Dearborn Website Event Section: Tunes at Noon:012.jpg

Music in the Park: 042.jpg

Music in the Park: 011.jpg

Wagner Park Opening: DSC_9675.jpg

JWhite photos / July 2017: PocketPark2.jpg

JWhite photos / July 2017: PocketPark12.jpg

JWhite photos / July 2017: PocketPark7.jpg

Wagner Park Opening: DSC_9676.jpg

Downtown Shoot - September 2019:076.jpg

UM_Dearborn: 160704_hr1_umd3_13946.jpg

UM_Dearborn: UMDearborn_Aug18_Students_InnerCirclePhoto_050.jpg

UM_Dearborn: Campus in the fall.jpg

UM_Dearborn: 160907_hr1_umd4_25001.jpg

UM_Dearborn: 160704_hr1cx_umd3_14214.jpg

PHOTOS ON THIS PAGE BY EE BERGER OR KMS PHOTOGRAPHY NOT FOR THIRD PARTY USAGE

Key THF Images_Do not send to 3rd party: THF_EEBerger_Aug2016_479.jpg

Key THF Images_Do not send to 3rd party: THF_EEBerger_Aug2016_302.jpg

Key THF Images_Do not send to 3rd party: THF_EEBerger_Feb2017_059.jpg

Key THF Images_Do not send to 3rd party: THF_EEBerger_Feb2017_065.JPG

Key THF Images_Do not send to 3rd party: DSC_0200.jpg

Key THF Images_Do not send to 3rd party: Q1_Image 5_Rosa Parks Bus.jpg

Key THF Images_Do not send to 3rd party: THF_EEBerger_Feb2017_053.jpg

Key THF Images_Do not send to 3rd party: THF_EEBerger_Mar19_095.jpg

Key THF Images_Do not send to 3rd party: 0039_015020150529_KMSPhotography.jpg

Key THF Images_Do not send to 3rd party: JTS_6827.jpg

PHOTOS ON THIS PAGE BY JACOB LEWKOW NOT FOR THIRD PARTY USAGE

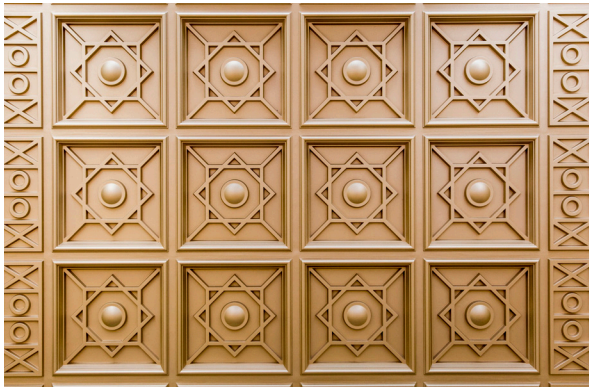

Jacob Lewkow_Do not send to 3rd party: AANM_18.jpg

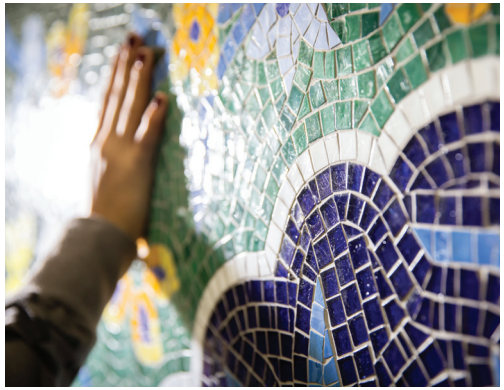

Jacob Lewkow_Do not send to 3rd party: AANM_5.jpg

Jacob Lewkow_Do not send to 3rd party: Qahwah House_22a6553jpg

Jacob Lewkow_Do not send to 3rd party: AlAmeer_22a6787.tif

Jacob Lewkow_Do not send to 3rd party: Qahwah House_22a6316.jpg

Questions?

CONTACT DOWNTOWN DEARBORN

Cristina Sheppard-Decius
CMSM Executive Director

Downtown Dearborn
13615 Michigan Ave., Suite B-2
Dearborn, Michigan 48126
m 248-760-9265 **o** 313-943-3088
csdecius@downtowndearborn.org
downtowndearborn.org

CONTACT OCTANE DESIGN

313-974-6501
info@octanedesign.com
octanedesign.com